

16010 West Dorman Drive
Austin, TX 78717

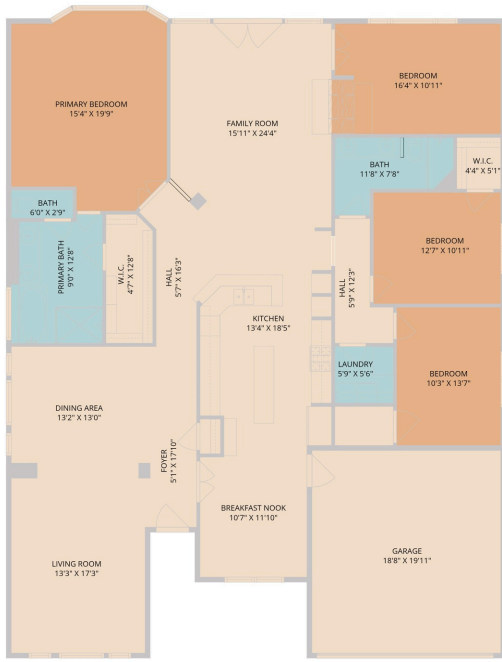

See online or with your mobile device:
<https://16010westdormandrive.mls.tours>





Floor Plan Created by Cubicasa App. Measurements Deemed Highly Reliable But Not Guaranteed.



Home data report

16010 Dorman Drive, Brushy Creek, Austin, Williamson County, Texas, United States, 78717



Total Area: 2471 sq. ft

1st Floor: 2471 sq. ft

Excluded: Garage 372 sq. ft, Walls: 140 sq. ft

Property summary

- 1 Floors
- 4 Bedrooms
- 2 Bathrooms
- 1 Garages

Scan captured on Tue, 21 Apr 2026 17:03:57 GMT



© 2026 331 Enterprises, LLC. All rights reserved. This floor plan is an approximation of existing structures and features and is provided for convenience only with the permission of the seller. All measurements are approximate and not guaranteed to be exact or to scale. Buyer should confirm measurements using their own sources.