

300 Bowie St, Austin, TX

Main Building: Total Exterior Area Above Grade 3614 sq ft

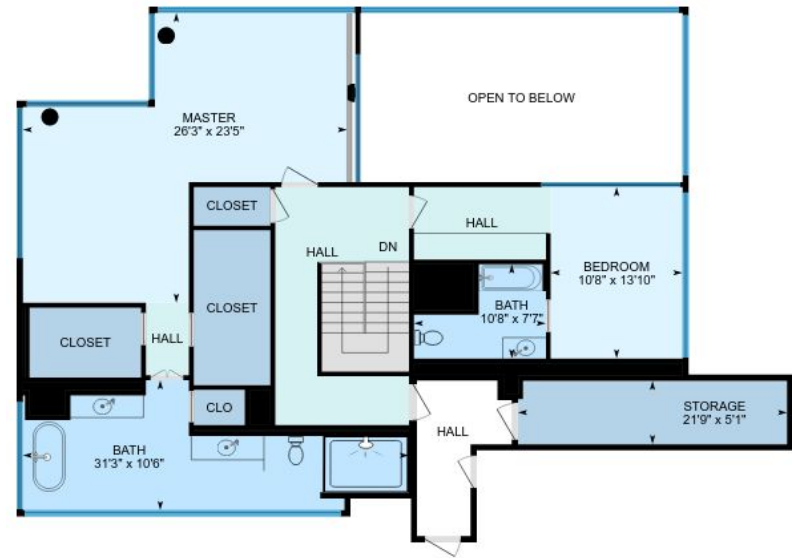

Main Floor
Exterior Area 1952 sq ft



1st Floor
Exterior Area 1662 sq ft

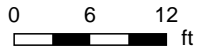

300 Bowie St, Austin, TX

Main Floor Total Exterior Area 1952 sq ft

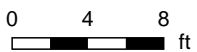

PREPARED: Jan, 2019



300 Bowie St, Austin, TX

1st Floor Total Exterior Area 1662 sq ft

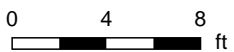

PREPARED: Jan, 2019

White regions are excluded from total floor area. All room dimensions and floor areas must be considered approximate and are subject to independent verification. For method of measurement please see <https://youriguide.com/measure/>.

300 Bowie St, Austin, TX

Property Details

Room Measurements

Only major rooms are listed. Some listed rooms may be excluded from total interior floor area (e.g. garage). Room dimensions are largest length and width; parts of room may be smaller. Room area is not always equal to product of length and width.

Main Building

MAIN FLOOR

Kitchen: 17'6" x 21'5"

Living: 22'0" x 19'7"

Dining: 20'3" x 18'7"

Enst: 10'4" x 6'7"

Bedroom: 9'11" x 9'7"

Bath: 8'2" x 6'1"

1ST FLOOR

Bedroom: 10'8" x 13'10"

Master: 26'3" x 23'5"

Bath: 10'8" x 7'7"

Storage: 21'9" x 5'1"

Bath: 31'3" x 10'6"

Floor Area Information

For explanation of floor area calculations and method of measurement please see <http://youriguide.com/measure/>

Main Building

MAIN FLOOR

Interior Area: 1836 sq ft

Perimeter Wall Length: 233 ft

Perimeter Wall Thickness: 6 in

Exterior Area: 1952 sq ft

1ST FLOOR

Interior Area: 1553 sq ft

Perimeter Wall Length: 219 ft

Perimeter Wall Thickness: 6 in

Exterior Area: 1662 sq ft

Total Above Grade Floor Area

Main Building Exterior: 3614 sq ft