2303 Doral Drive

Austin, TX 78746

See online or with your mobile device:

https://2303doraldrive.mls.tours

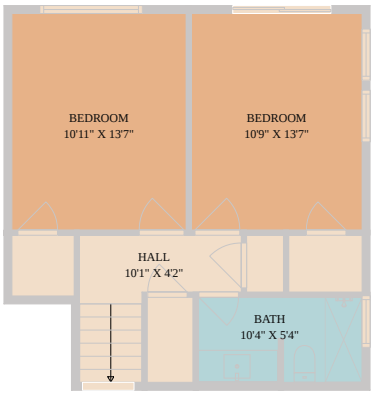

TWIST TOURS

Floor Plan Created By Calicasa App. Measurements Deemed Highly Reliable But Not Guaranteed.

TWIST TOURS

Floor Plan Created By Calicasa App. Measurements Deemed Highly Reliable But Not Guaranteed.

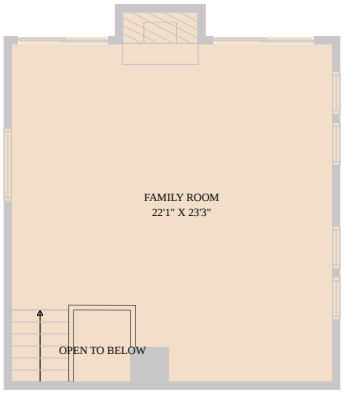

TWIST TOURS

Floor Plan Created By Calicasa App. Measurements Deemed Highly Reliable But Not Guaranteed.

TWIST TOURS

Floor Plan Created By Calicasa App. Measurements Deemed Highly Reliable But Not Guaranteed.

© 2026 331 Enterprises, LLC. All rights reserved. This floor plan is an approximation of existing structures and features and is provided for convenience only with the permission of the seller. All measurements are approximate and not guaranteed to be exact or to scale. Buyer should confirm measurements using their own sources.

EQUAL HOUSING OPPORTUNITY

REALTOR