

SURVEY PLAT

Local Address 2621 Goldfinch Drive Described As Lot No. 9
 Block C Cypress Mill I Section Four, A Subdivision in
 Williamson County, Texas. Recorded in Cabinet L Slide(s) 85-87
 Plat Records. Williamson County, Texas. Ref. Holder / 184026-P

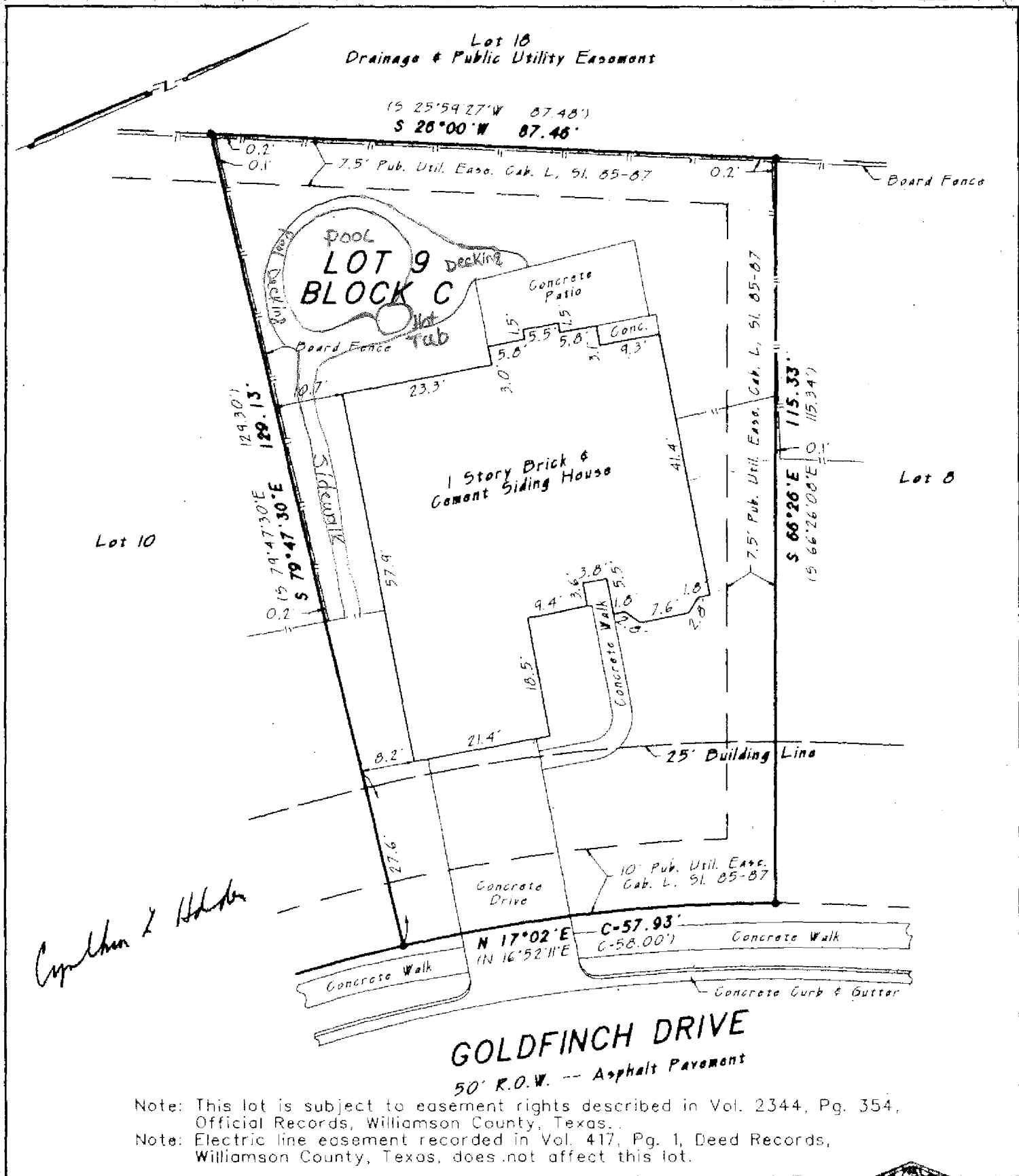

Cynthia L. Hatcher

Note: This lot is subject to easement rights described in Vol. 2344, Pg. 354, Official Records, Williamson County, Texas.
 Note: Electric line easement recorded in Vol. 417, Pg. 1, Deed Records, Williamson County, Texas, does not affect this lot.

LEGEND

- Conc. Monument Found
- ⊙ Iron Pipe Found
- Iron Rod Found
- Iron Rod Set
- ▲ Nail Found
- △ Nail Set
- () Record Information
- Date 4/30/98
- Scale 1"=20'
- Invoice No. 15080
- Work Order No. 15080

The undersigned does hereby certify that this survey was this day made on the ground of the property legally described hereon and is correct, and that there are no visible discrepancies, conflicts, boundary line conflicts, encroachments, overlapping of improvements, visible utility easements or roadways, except as shown hereon, and that said property has access to and from a dedicated roadway, except as shown hereon.

The property described hereon is not located in a designated Flood hazard area, according to map panel 481079 0308C of the September 27, 1991 Flood Insurance Rate Map for Williamson County, Texas.

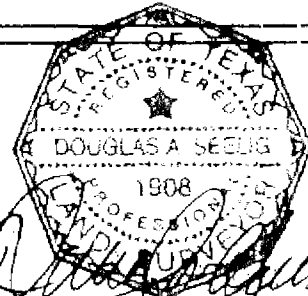

Douglas A. Seelig
 DOUGLAS A. SEELIG
 Registered Professional
 Land Surveyor No. 1908

DOUG SEELIG LAND SURVEYORS, P.C.

3802 Manchaca Road - Austin, Texas 78704 - Ph. (512) 440-0222