



SELLER'S DISCLOSURE NOTICE

©Texas Association of REALTORS®, Inc. 2023

Section 5.008, Property Code requires a seller of residential property of not more than one dwelling unit to deliver a Seller's Disclosure Notice to a buyer on or before the effective date of a contract. **This form complies with and contains additional disclosures which exceed the minimum disclosures required by the Code.**

CONCERNING THE PROPERTY AT 271 Tubman Drive, Kyle, Texas 78640

THIS NOTICE IS A DISCLOSURE OF SELLER'S KNOWLEDGE OF THE CONDITION OF THE PROPERTY AS OF THE DATE SIGNED BY SELLER AND IS NOT A SUBSTITUTE FOR ANY INSPECTIONS OR WARRANTIES THE BUYER MAY WISH TO OBTAIN. IT IS NOT A WARRANTY OF ANY KIND BY SELLER, SELLER'S AGENTS, OR ANY OTHER AGENT.

Seller Is Is not occupying the property. If unoccupied (by Seller), how long since Seller has occupied The Property? _____ (approximate date) Never occupied the Property.

Section 1. The Property has the items marked below: (Mark Yes (Y), No (N), or Unknown (U).)

This notice does not establish the items to be conveyed. The contract will determine which items will & will not convey.

Item	Y	N	U
Cable TV Wiring	✓		
Carbon Monoxide Det.		✓	
Ceiling Fans	✓		
Cooktop	✓		
Dishwasher	✓		
Disposal	✓		
Emergency Escape Ladder(s)		✓	
Exhaust Fans		✓	
Fences	✓		
Fire Detection Equip.	✓		
French Drain		✓	
Gas Fixtures	✓		
Liquid Propane Gas:		✓	
-LP Community (Captive)		✓	
-LP on Property		✓	

Item	Y	N	U
Natural Gas Lines	✓		
Fuel Gas Piping:		✓	
-Black Iron Pipe			✓
-Copper			✓
-Corrugated Stainless Steel Tubing			✓
Hot Tub		✓	
Intercom System		✓	
Microwave	✓		
Outdoor Grill		✓	
Patio/Decking		✓	
Plumbing System	✓		
Pool		✓	
Pool Equipment		✓	
Pool Maint. Accessories		✓	
Pool Heater		✓	

Item	Y	N	U
Pump: <input type="checkbox"/> sump <input type="checkbox"/> grinder		✓	
Rain Gutters	✓		
Range/Stove	✓		
Roof/Attic Vents	✓		
Sauna		✓	
Smoke Detector	✓		
Smoke Detector – Hearing Impaired			✓
Spa		✓	
Trash Compactor		✓	
TV Antenna		✓	
Washer/Dryer Hookup	✓		
Window Screens	✓		
Public Sewer System	✓		

Item	Y	N	U	Additional Information
Central A/C	✓			<input checked="" type="checkbox"/> electric <input type="checkbox"/> gas number of units: 1
Evaporative Coolers		✓		number of units:
Wall/Window AC Units		✓		number of units:
Attic Fan(s)		✓		if yes, describe:
Central Heat	✓			<input checked="" type="checkbox"/> electric <input type="checkbox"/> gas number of units: 1
Other Heat		✓		if yes describe:
Oven	✓			number of ovens: 1 <input type="checkbox"/> electric <input checked="" type="checkbox"/> gas <input type="checkbox"/> other:
Fireplace & Chimney		✓		<input type="checkbox"/> wood <input type="checkbox"/> gas logs <input type="checkbox"/> mock <input type="checkbox"/> other:
Carport		✓		<input type="checkbox"/> attached <input type="checkbox"/> not attached
Garage	✓			<input checked="" type="checkbox"/> attached <input type="checkbox"/> not attached
Garage Door Openers	✓			number of units: 1 number of remotes: 1
Satellite Dish & Controls		✓		<input type="checkbox"/> owned <input type="checkbox"/> leased from
Security System		✓		<input type="checkbox"/> owned <input type="checkbox"/> leased from



Solar Panels	<input checked="" type="checkbox"/>	<input type="checkbox"/>	<input type="checkbox"/> owned <input type="checkbox"/> leased from
Water Heater	<input checked="" type="checkbox"/>	<input type="checkbox"/>	<input type="checkbox"/> electric <input checked="" type="checkbox"/> gas <input type="checkbox"/> other: number of units: 1
Water Softener	<input checked="" type="checkbox"/>	<input type="checkbox"/>	<input checked="" type="checkbox"/> owned <input type="checkbox"/> leased from
Other Leased Item(s)	<input type="checkbox"/>	<input checked="" type="checkbox"/>	if yes, describe:
Underground Lawn Sprinkler	<input checked="" type="checkbox"/>	<input type="checkbox"/>	<input checked="" type="checkbox"/> automatic <input type="checkbox"/> manual areas covered: Front back sides and flower be
Septic / On-Site Sewer Facility	<input type="checkbox"/>	<input checked="" type="checkbox"/>	if yes, attach Information About On-Site Sewer Facility (TXR-1407)

Water supply provided by: City Well MUD Co-op Unknown Other: _____

Was the Property built before 1978? yes no unknown

(If yes, complete, sign, and attach TXR-1906 concerning lead-based paint hazards).

Roof Type: **Shingle** Age: **1** (approximate)

Is there an overlay roof covering on the Property (shingles or roof covering placed over existing shingles or roof covering)? Yes No Unknown

Are you (Seller) aware of any of the items listed in this Section 1 that are not in working condition, that have defects, or are need of repair? yes no If yes, describe (attach additional sheets if necessary):

Section 2. Are you (Seller) aware of any defects or malfunctions in any of the following? (Mark Yes (Y) if you are aware and No (N) if you are not aware.)

Item	Y	N	Item	Y	N	Item	Y	N
Basement		<input checked="" type="checkbox"/>	Floors		<input checked="" type="checkbox"/>	Sidewalks		<input checked="" type="checkbox"/>
Ceilings		<input checked="" type="checkbox"/>	Foundation / Slab(s)		<input checked="" type="checkbox"/>	Walls / Fences		<input checked="" type="checkbox"/>
Doors		<input checked="" type="checkbox"/>	Interior Walls		<input checked="" type="checkbox"/>	Windows		<input checked="" type="checkbox"/>
Driveways		<input checked="" type="checkbox"/>	Lighting Fixtures		<input checked="" type="checkbox"/>	Other Structural Components		<input checked="" type="checkbox"/>
Electrical Systems		<input checked="" type="checkbox"/>	Plumbing Systems		<input checked="" type="checkbox"/>			
Exterior Walls		<input checked="" type="checkbox"/>	Roof		<input checked="" type="checkbox"/>			

If the answer to any of the items in Section 2 is yes, explain (attach additional sheets if necessary):

Section 3. Are you (Seller) aware of any of the following conditions? (Mark Yes (Y) if you are aware and No (N) if you are not aware.)

Condition	Y	N	Condition	Y	N
Aluminum Wiring		<input checked="" type="checkbox"/>	Radon Gas		<input checked="" type="checkbox"/>
Asbestos Components		<input checked="" type="checkbox"/>	Settling		<input checked="" type="checkbox"/>
Diseased Trees: oak wilt		<input checked="" type="checkbox"/>	Soil Movement		<input checked="" type="checkbox"/>
Endangered Species/Habitat on Property		<input checked="" type="checkbox"/>	Subsurface Structure or Pits		<input checked="" type="checkbox"/>
Fault Lines		<input checked="" type="checkbox"/>	Underground Storage Tanks		<input checked="" type="checkbox"/>
Hazardous or Toxic Waste		<input checked="" type="checkbox"/>	Unplatted Easements		<input checked="" type="checkbox"/>
Improper Drainage		<input checked="" type="checkbox"/>	Unrecorded Easements		<input checked="" type="checkbox"/>
Intermittent or Weather Springs		<input checked="" type="checkbox"/>	Urea-formaldehyde Insulation		<input checked="" type="checkbox"/>
Landfill		<input checked="" type="checkbox"/>	Water Damage Not Due to a Flood Event		<input checked="" type="checkbox"/>
Lead-Based Paint or Lead-Based Pt. Hazards		<input checked="" type="checkbox"/>	Wetlands on Property		<input checked="" type="checkbox"/>

Encroachments onto the Property		✓
Improvements encroaching on others' property		✓
Located in Historic District		✓
Historic Property Designation		✓
Previous Foundation Repairs		✓
Previous Roof Repairs		✓
Previous Other Structural Repairs		✓
Previous Use of Premises for Manufacture of Methamphetamine		✓

Wood Rot		✓
Active infestation of termites or other wood destroying insects (WDI)		✓
Previous treatment for termites or WDI		✓
Previous termite or WDI damage repaired		✓
Previous Fires		✓
Termite or WDI damage needing repair		✓
Single Blockable Main Drain in Pool/Hot Tub/Spa*		✓

If the answer to any of the items in Section 3 is yes, explain (attach additional sheets if necessary):

*A single blockable main drain may cause a suction entrapment hazard for an individual.

Section 4. Are you (Seller) aware of any item, equipment, or system in or on the Property that is in need of repair, which has not been previously disclosed in this notice? yes no If yes, explain (attach additional sheets if necessary):

Section 5. Are you (Seller) aware of any of the following conditions?* (Mark Yes (Y) if you are aware and check wholly or partly as applicable. Mark No (N) if you are not aware.)

Y N

- Present flood insurance coverage.
- Previous flooding due to a failure or breach of a reservoir or a controlled or emergency release of water from a reservoir.
- Previous flooding due to a natural flood event.
- Previous water penetration into a structure on the Property due to a natural flood.
- Located wholly partly in a 100-year floodplain (Special Flood Hazard Area-Zone A, V, A99, AE, AO, AH, VE, or AR).
- Located wholly partly in a 500-year floodplain (Moderate Flood Hazard Area-Zone X (shaded)).
- Located wholly partly in a floodway.
- Located wholly partly in a flood pool.
- Located wholly partly in a reservoir.

If the answer to any of the above is yes, explain (attach additional sheets as necessary):

***If Buyer is concerned about these matters, Buyer may consult Information About Flood Hazards (TXR 1414).**

For purposes of this notice:

"100-year floodplain" means any area of land that: (A) is identified on the flood insurance rate map as a special flood hazard area, which is designated as Zone A, V, A99, AE, AO, AH, VE, or AR on the map; (B) has a one percent annual chance of flooding, which is considered to be a high risk of flooding; and (C) may include a regulatory floodway, flood pool, or reservoir.

"500-year floodplain" means any area of land that: (A) is identified on the flood insurance rate map as a moderate flood hazard area, which is designated on the map as Zone X (shaded); and (B) has a two-tenths of one percent annual chance of flooding, which is considered to be a moderate risk of flooding.

"Flood pool" means the area adjacent to a reservoir that lies above the normal maximum operating level of the reservoir and that is subject to controlled inundation under the management of the United States Army Corps of Engineers.

"Flood insurance rate map" means the most recent flood hazard map published by the Federal Emergency Management Agency under the National Flood Insurance Act of 1968 (42 U.S.C. Section 4001 et seq.).

"Floodway" means an area that is identified on the flood insurance rate map as a regulatory floodway, which includes the channel of a river or other watercourse and the adjacent land areas that must be reserved for the discharge of a base flood, also referred to as a 100-year flood, without cumulatively increasing the water surface elevation more than a designated height.

"Reservoir" means a water impoundment project operated by the United States Army Corps of Engineers that is intended to retain water or delay the runoff of water in a designated surface area of land.

Section 6. Have you (Seller) ever filed a claim for flood damage to the Property with any insurance provider, including the National Flood Insurance Program (NFIP)? yes no If yes, explain (attach additional sheets as necessary):

*Homes in high risk flood zones with mortgages from federally regulated or insured lenders are required to have flood insurance. Even when not required, the Federal Emergency Management Agency (FEMA) encourages homeowners in high risk, moderate risk, and low risk flood zones to purchase flood insurance that covers the structure(s) and the personal property within the structure(s).

Section 7. Have you (Seller) ever received assistance from FEMA or the U.S. Small Business Administration (SBA) for flood damage to the Property? yes no If yes, explain (attach additional sheets as necessary):

Section 8. Are you (Seller) aware of any of the following? (Mark Yes (Y) if you are aware. Mark No (N) if you are not aware.)

Y N

Room additions, structural modifications, or other alterations or repairs made without necessary permits, with unresolved permits, or not in compliance with building codes in effect at the time

Homeowners' associations or maintenance fees or assessments. If yes, complete the following:

Name of association: _____

Manager's Name: _____ Phone: _____

Fees or assessments are: \$ _____ per _____ mandatory voluntary

Any unpaid fees or assessment for the Property? Yes (\$ _____) No

If the Property is in more than one association, provide information about the other associations below or attach information to this notice.

Any common area (facilities such as pools, tennis courts, walkways, or other) co-owned in undivided interest with others. If yes, complete the following:

Any optional user fees for common facilities charged? yes no If yes, describe _____

- Any notices of violations of deed restrictions or governmental ordinances affecting the condition or use of the Property.
- Any lawsuits or other legal proceedings directly or indirectly affecting the Property. (Includes, but is not limited to: divorce, foreclosure, heirship, bankruptcy, and taxes.)
- Any death on the Property except for those deaths caused by: natural causes, suicide, or accident unrelated to the condition of the Property.
- Any condition on the Property which materially affects the health or safety of an individual.
- Any repairs or treatments, other than routine maintenance, made to the Property to remediate environmental hazards such as asbestos, radon, lead-based paint, urea-formaldehyde, or mold.
If yes, attach any certificates or other documentation identifying the extent of the remediation (for example, certificate of mold remediation or other remediation).
- Any rainwater harvesting system located on the Property that is larger than 500 gallons and that uses a public water supply as an auxiliary water source.
- The Property is located in a propane gas system service area owned by a propane distribution system retailer.
- Any portion of the Property that is located in a groundwater conservation district or a subsidence district.

If the answer to any of the items in Section 8 is yes, explain (attach additional sheets if necessary):

Section 9. Within the last 4 years, have you (Seller) received any written inspection reports from persons who regularly provide inspections and who are either licensed as inspectors or otherwise permitted by law to perform inspections? yes no If yes, attach copies and complete the following:

Inspection Date	Type	Name of Inspector	No. of Pages

Note: A buyer should not rely on the above-cited reports as a reflection of the current condition of the Property. A buyer should obtain inspections from inspectors chosen by the buyer.

Section 10. Check any tax exemption(s) which you (Seller) currently claim for the Property:

- Homestead
- Senior Citizen
- Disabled
- Wildlife Management
- Agricultural
- Disabled Veteran
- Other: _____
- Unknown

Section 11. Have you (Seller) ever filed a claim for damage, other than flood damage, to the Property with any insurance provider? yes no

Section 12. Have you (Seller) ever received proceeds for a claim for damage to the Property (for example,

compatible use zones or other operations. Information relating to high noise and compatible use zones is available in the most recent Air Installation Compatible Use Zone Study or Joint Land Use Study prepared for a military installation and may be accessed on the Internet website of the military installation and of the county and any municipality in which the military installation is located.

- (5) If you are basing your offers on square footage, measurements, or boundaries, you should have those items independently measured to verify any reported information.
- (6) The following providers currently provide service to the Property:

Electric: <u>Pec</u>	Phone #: _____
Sewer: <u>City of Kyle</u>	Phone #: _____
Water: <u>City of kyle</u>	Phone #: _____
Cable: <u>Spectrum</u>	Phone #: _____
Trash: <u>City of kyle</u>	Phone #: _____
Natural Gas: <u>Center point energy</u>	Phone #: _____
Phone Company: _____	Phone #: _____
Propane: _____	Phone #: _____
Internet: <u>Spectrum</u>	Phone #: _____

This Seller's Disclosure Notice was completed by Seller as of the date signed. The brokers have relied on this notice as true and correct and have no reason to believe it to be false or inaccurate. YOU ARE ENCOURAGED TO HAVE AN INSPECTOR OF YOUR CHOICE INSPECT THE PROPERTY.

The undersigned Buyer acknowledges receipt of the foregoing notice.

Signature of Buyer

Date

Printed Name:

Signature of Buyer

Date

Printed Name:



FLATWORK	B.L. BUILDING LINE	T.O.F. TOP OF FORM	U.V.E. UNOBSTRUCTED VISIBILITY EASEMENT	MANHOLE
PROPERTY LINE	F.L. FRONT LOAD	U.E. UTILITY EASEMENT	M.A.C.C.E. MAINTENANCE & ACCESS EASEMENT	GRATE DRAIN
BUILDING LINE	S.I. SWING IN	W.L.E. WATER LINE EASEMENT	A.C.C.E. ACCESS EASEMENT	PAD MOUNTED TRANSFORMER
EASEMENT	3C 3 CAR	ST.M.S.E. STORM SEWER EASEMENT	A.E. AERIAL EASEMENT	TELEPHONE PEDESTAL
WOODEN FENCE	G.B.L. GARAGE BUILDING LINE	S.S.E. SANITARY SEWER EASEMENT	D.E. DRAINAGE EASEMENT	GAS METER
WROUGHT IRON FENCE	(B.G.) BUILDER GUIDELINES	R.O.W. RIGHT-OF-WAY	E.E. ELECTRIC EASEMENT	CABLE PEDESTAL
CHAIN LINK FENCE	F.F. FINISHED FLOOR	P.A.E. PERMANENT ACCESS EASEMENT	WATER VALVE	WATER METER
OVERHEAD ELECTRIC	EXT. EXTENDED	P.U.E. PUBLIC UTILITY EASEMENT	FIRE HYDRANT	WATER METER
	PROP. PROPOSED	PVT. PRIVATE	MONUMENT	INLET
	C.M. CONTROL MONUMENT	FND. FOUND	I.P. IRON PIPE	VAULT

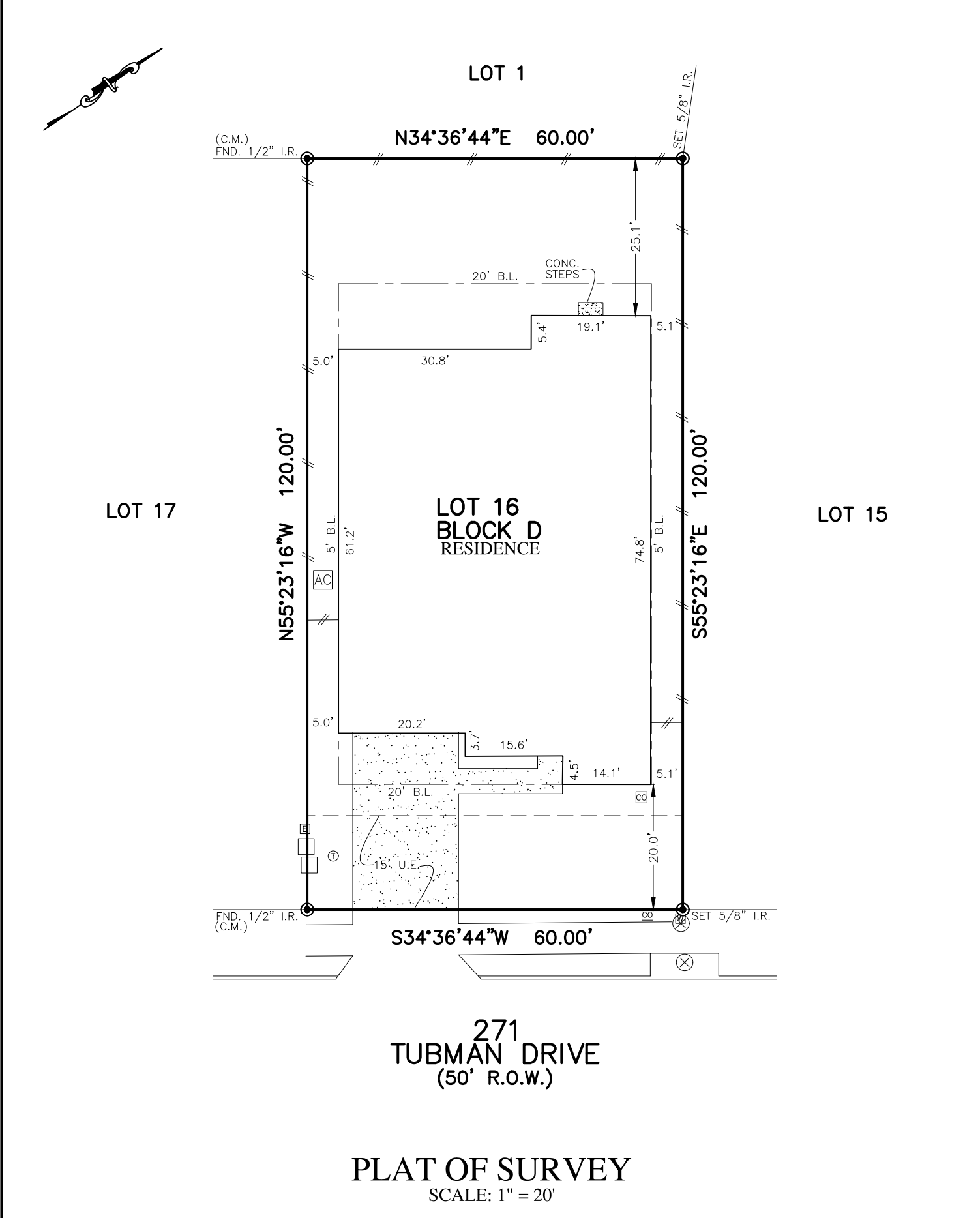

271
TUBMAN DRIVE
(50' R.O.W.)

PLAT OF SURVEY
SCALE: 1" = 20'

- NOTES:
1. ALL BEARINGS SHOWN HEREON ARE BASED ON THE RECORDED PLAT.
 2. ALLPOINTS LAND SURVEY, INC. IS NOT LIABLE FOR ANY DAMAGES DUE TO INFORMATION NOT PROVIDED TO SURVEYOR OR BUILDER PLACING ANY IMPROVEMENTS WITHIN A BUILDING LINE OR EASEMENT.
 3. ALL SET RODS ARE 5/8" I.R. WITH CAP MARKED "ALLPOINTS".
 4. SUBJECT TO APPLICABLE RESTRICTIVE COVENANTS LISTED IN ITEM 1, SCHEDULE "B" OF TITLE COMMITMENT ISSUED BY NATIONAL INVESTORS TITLE INSURANCE CO. UNDER G.F. NO. 2024-5741-04.
 5. ALL FOUND IRON RODS ARE CAPPED WITH PLASTIC CAPS MARKED "ATWELL" UNLESS OTHERWISE NOTED.

FOR: DAVID GUERRA AND
MARIA DELACRUZ GUERRA
ADDRESS: 271 TUBMAN DRIVE

ALLPOINTS JOB#: BL359867 BY: RF
G.F.: 2024-5741-04
JOB:

FLOOD ZONE: X

COMMUNITY PANEL:
48209C0270F

EFFECTIVE DATE: 09/02/2005

LOMR: DATE:

"THIS INFORMATION IS BASED ON GRAPHIC PLOTTING. WE DO NOT ASSUME RESPONSIBILITY FOR EXACT DETERMINATION"

LOT 16, BLOCK D,
ANTHEM PHASE 4A FINAL PLAT,
REC. IN/UNDER 23000049, OFFICIAL PUBLIC RECORDS,
HAYS COUNTY, TEXAS

I HEREBY CERTIFY THAT THIS PLAT REPRESENTS THE RESULTS OF A SURVEY MADE ON THE GROUND, ON THE 13TH DAY OF NOVEMBER, 2024.

J. Todd Odham

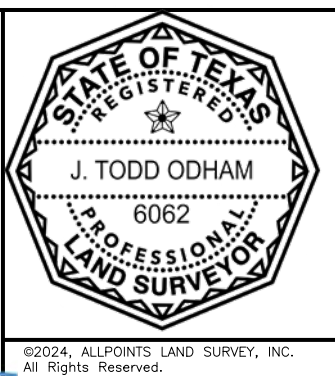

NOTICE TO PURCHASER OF SPECIAL TAXING OR ASSESSMENT DISTRICT

GF NUMBER: 2611552-HAY
THE STATE OF TEXAS
COUNTY OF HAYS

The real property that you are about to purchase is located in the **ANTHEM MUNICIPAL UTILITY DISTRICT** and may be subject to district taxes or assessments. The district may, subject to voter approval, impose taxes and issue bonds. The district may impose an unlimited rate of tax in payment of such bonds. The current rate of the district property tax is **\$1.00** on each \$100 of assessed valuation. The total amounts of bonds payable wholly or partly from the total amounts of bonds payable wholly or partly from property taxes, excluding refunding bonds that are separately approved by the voters, are: **\$366,600,000**. The aggregate initial principal amounts of all such bonds issued are **\$0**.

The District is located in whole or in part in the extraterritorial jurisdiction of the City of Mountain City, Texas. By law, a district located in the extraterritorial jurisdiction of a municipality may be annexed without the consent of the district or the voters of the District. When a district is annexed, the district is dissolved.

The purpose of this District is to provide water, sewer, drainage, roads and flood control facilities and services ("Facilities") within the District through the issuance of bonds payable in whole or in part from property taxes. The cost of these Facilities is not included in the purchase price of your property, and these utility Facilities are owned or to be owned by the District.

The legal description of the property which you are acquiring is as follows:

Anthem Phase 4A, Block D, Lot 16, Acres 0.165, Hays County, TX

NOTICE TO PURCHASER OF SPECIAL TAXING OR ASSESSMENT DISTRICT

GF NUMBER: 2611552-HAY
THE STATE OF TEXAS
COUNTY OF HAYS

The real property that you are about to purchase is located in the **ANTHEM MUNICIPAL UTILITY DISTRICT** and may be subject to district taxes or assessments. The district may, subject to voter approval, impose taxes and issue bonds. The district may impose an unlimited rate of tax in payment of such bonds. The current rate of the district property tax is **\$1.00** on each \$100 of assessed valuation. The total amounts of bonds payable wholly or partly from the total amounts of bonds payable wholly or partly from property taxes, excluding refunding bonds that are separately approved by the voters, are: **\$366,600,000**. The aggregate initial principal amounts of all such bonds issued are **\$0**.

The District is located in whole or in part in the extraterritorial jurisdiction of the City of Mountain City, Texas. By law, a district located in the extraterritorial jurisdiction of a municipality may be annexed without the consent of the district or the voters of the District. When a district is annexed, the district is dissolved.

The purpose of this District is to provide water, sewer, drainage, roads and flood control facilities and services ("Facilities") within the District through the issuance of bonds payable in whole or in part from property taxes. The cost of these Facilities is not included in the purchase price of your property, and these utility Facilities are owned or to be owned by the District.

The legal description of the property which you are acquiring is as follows:

Anthem Phase 4A, Block D, Lot 16, Acres 0.165, Hays County, TX

4/11/2026

Date

DocuSigned by:
David Guerra
664A4543229642C...
By: _____
Seller: David Guerra

4/10/2026

Signed by:
Maria Delacruz Guerra
E27319BA5C464C5...
Maria Delacruz Guerra

PURCHASER IS ADVISED THAT THE INFORMATION SHOWN ON THIS FORM IS SUBJECT TO CHANGE BY THE DISTRICT AT ANY TIME. THE DISTRICT ANNUALLY ESTABLISHES TAX RATES. PURCHASER IS ADVISED TO CONTACT THE DISTRICT TO DETERMINE THE STATUS OF ANY CURRENT OR PROPOSED CHANGES TO THE INFORMATION SHOWN ON THIS FORM.

The undersigned purchaser hereby acknowledges receipt of the foregoing notice at or before the execution of a binding contract for the purchase of the real property or at closing of purchase of the real property.

Date

By: _____
Purchaser: _____

Date

By: _____
Purchaser: _____

STATE OF TEXAS

COUNTY OF _____

This instrument was acknowledged by me on the ____ day of _____, 20____, by David Guerra.

Notary Public Signature

STATE OF TEXAS

COUNTY OF _____

This instrument was acknowledged by me on the ____ day of _____, 20____, by
_____ and _____.

Notary Public Signature