

LOT 1042 & 1043, APACHE SHORES SECTION 2, A SUBDIVISION
IN TRAVIS COUNTY, TEXAS, ACCORDING TO THE MAP OR PLAT
THEREOF RECORDED IN VOLUME 48, PAGE 58 OF THE DEED
RECORDS OF TRAVIS COUNTY, TEXAS.

0 15 30

APPROXIMATE
SCALE IN FEET

ELIPSOID: WGS 1984/GRS 1980
PROJECTION: TEXAS CENTRAL NAD 83
GEOID MODEL: GEOID 12B
GRID COORDINATES ILLUSTRATED
SURFACE FACTOR = 1.00012

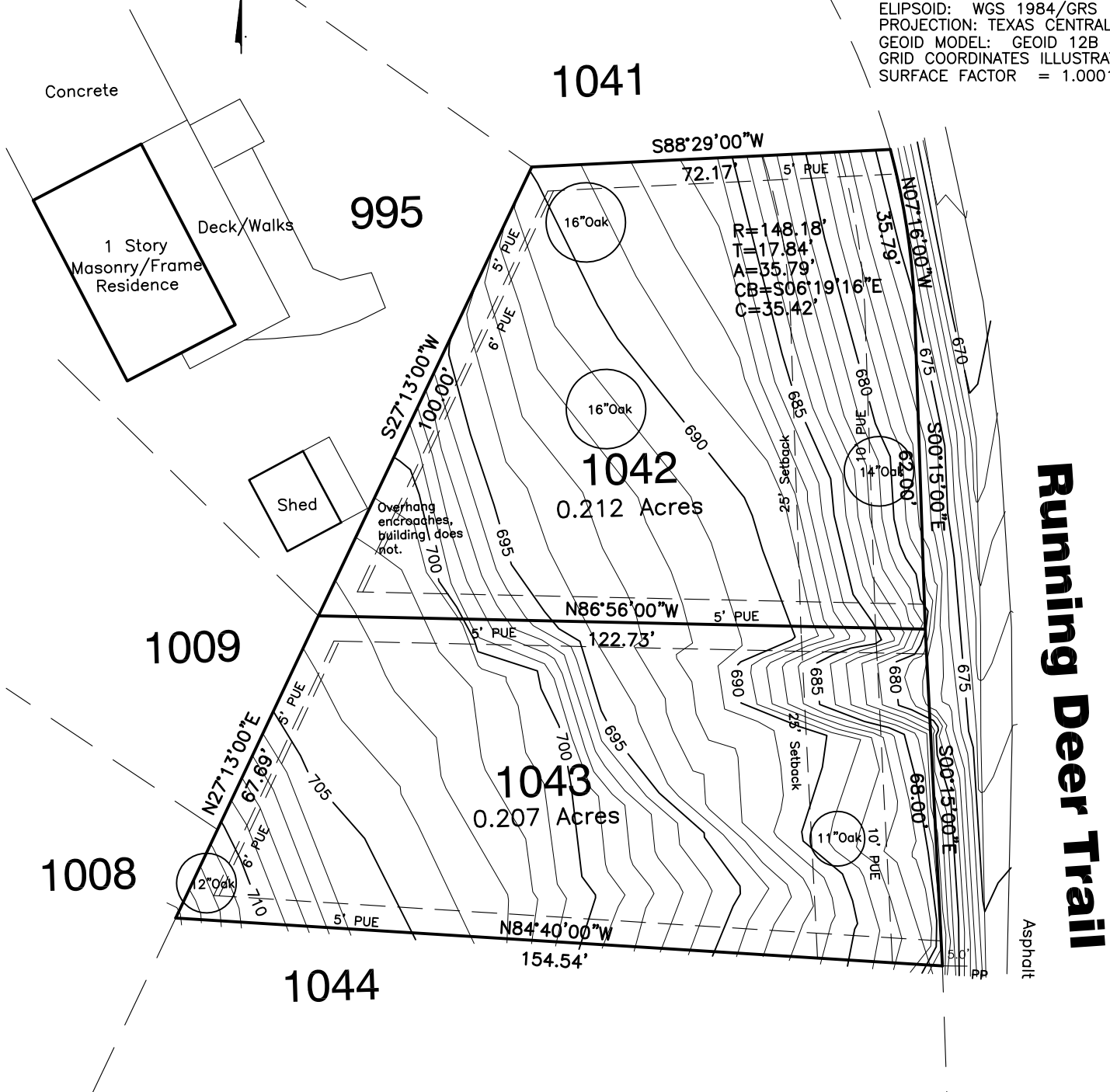

STEVE BOMAL

Steven Warner Womack, RPLS, PLS, NCEES Date
National Council of Examiners for Engineering and Surveying #1928
Texas Registered Professional Land Surveyor #5025
North Carolina Professional Land Surveyor #L-5043
E-Mail: SWRPLS@Gmail.com Phone/Text: (512) 638-0220

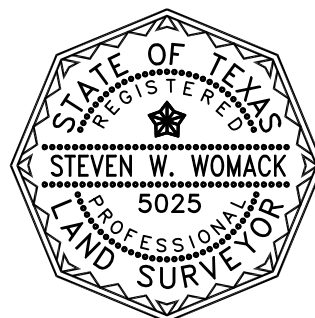

DATE: 06-24-2018
DRAWN BY: Staff
FILE NAME: 13-006 TOPO.dwg
PROJ. NO. : 13-006