

3816 Pappys Way
Austin, TX 78730

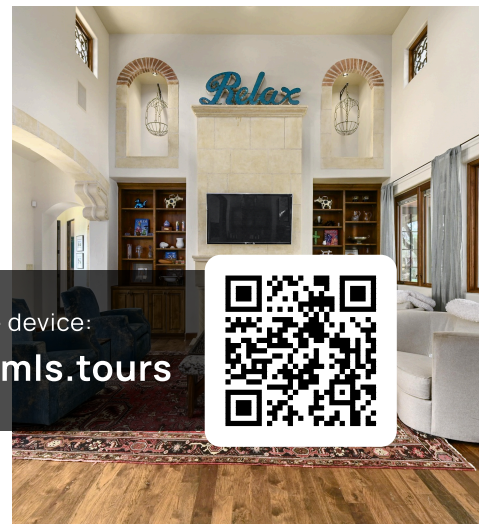

See online or with your mobile device:
<https://3816pappysway.mls.tours>

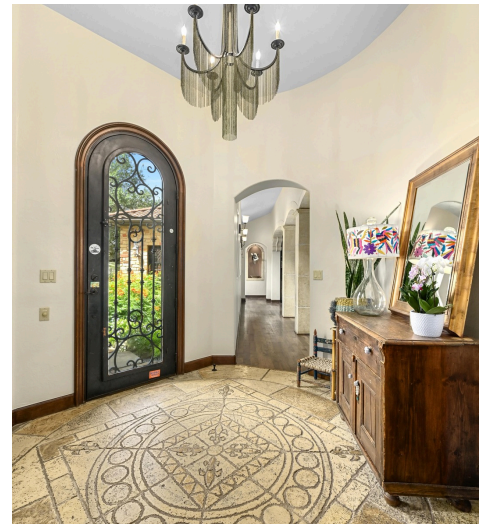
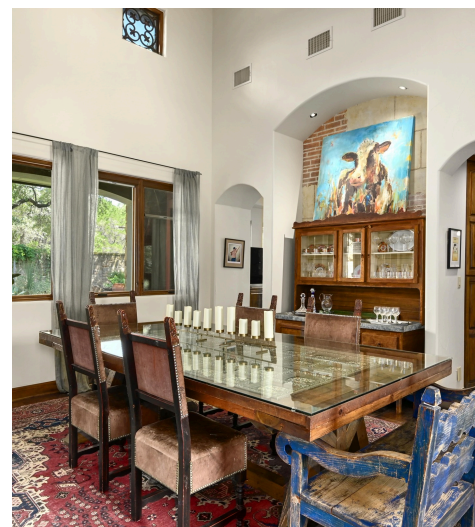

[illegible]

FLOOR 1

- Primary Bedroom: 10'0" x 10'0"
- Bath: 7'0" x 8'0"
- W.C.: 5'0" x 10'0"
- Bedroom with: 10'0" x 10'0"
- Bath: 5'0" x 6'0"
- W.C.: 5'0" x 5'0"
- Dining Room: 10'0" x 10'0"
- Living Room: 10'0" x 10'0"
- Hall: 7'0" x 10'0"
- Kitchen: 10'0" x 10'0"
- Breakfast Room: 9'0" x 10'0"
- Wet Bath: 10'0" x 10'0"
- Garage: 10'0" x 10'0"

FLOOR 2

- Kitchen: 7'0" x 10'0"
- Dining Room: 10'0" x 10'0"
- Bedroom: 10'0" x 10'0"
- Bath: 5'0" x 6'0"
- W.C.: 5'0" x 5'0"
- Hall: 7'0" x 10'0"



Floor Plan Created By Cubicasa App. Measurements Deemed Highly Reliable But Not Guaranteed



© 2025 331 Enterprises, LLC. All rights reserved. This floor plan is an approximation of existing structures and features and is provided for convenience only with the permission of the seller. All measurements are approximate and not guaranteed to be exact or to scale. Buyer should confirm measurements using their own sources.