

Survey showing LOT TWENTY-EIGHT (28), BLOCK "D", of AMENDED PLAT OF MISSION OAKS SUBDIVISION PHASE IV, an addition in Williamson County, Texas, according to the plat of record in Document No. 2015012308, Official Public Records of Williamson County, Texas.

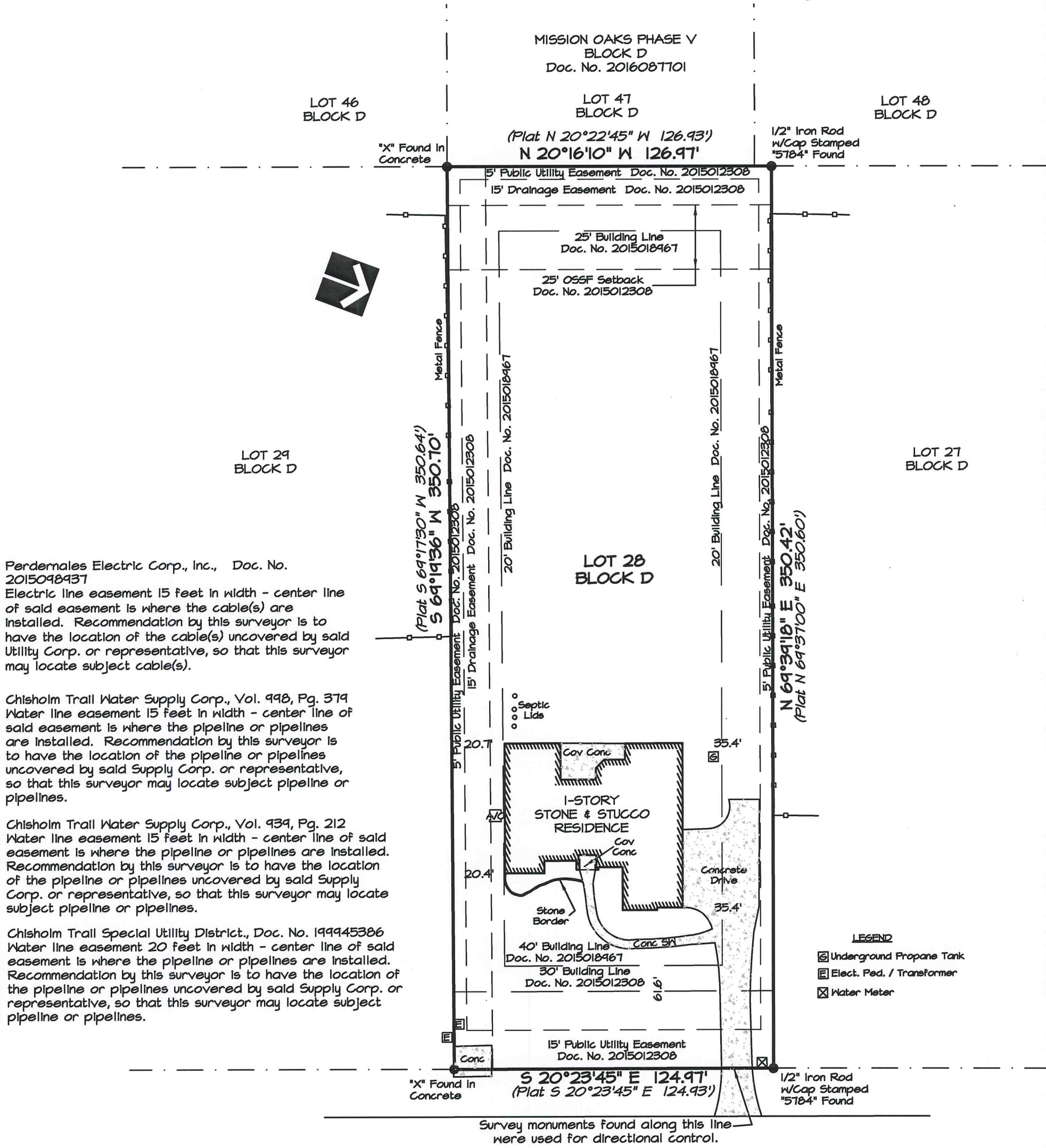

Perdernalles Electric Corp., Inc., Doc. No. 2015048437
 Electric line easement 15 feet in width - center line of said easement is where the cable(s) are installed. Recommendation by this surveyor is to have the location of the cable(s) uncovered by said Utility Corp. or representative, so that this surveyor may locate subject cable(s).

Chisholm Trail Water Supply Corp., Vol. 998, Pg. 379
 Water line easement 15 feet in width - center line of said easement is where the pipeline or pipelines are installed. Recommendation by this surveyor is to have the location of the pipeline or pipelines uncovered by said Supply Corp. or representative, so that this surveyor may locate subject pipeline or pipelines.

Chisholm Trail Water Supply Corp., Vol. 939, Pg. 212
 Water line easement 15 feet in width - center line of said easement is where the pipeline or pipelines are installed. Recommendation by this surveyor is to have the location of the pipeline or pipelines uncovered by said Supply Corp. or representative, so that this surveyor may locate subject pipeline or pipelines.

Chisholm Trail Special Utility District, Doc. No. 199945386
 Water line easement 20 feet in width - center line of said easement is where the pipeline or pipelines are installed. Recommendation by this surveyor is to have the location of the pipeline or pipelines uncovered by said Supply Corp. or representative, so that this surveyor may locate subject pipeline or pipelines.

LEGEND
 [Symbol] Underground Propane Tank
 [Symbol] Elect. Ped. / Transformer
 [Symbol] Water Meter

(60' ROW) (Asphalt Surface)
329 INDEPENDENCE DRIVE
 Doc. No. 2015012308

Survey performed for: MICHAEL PAUL VETTER and LAUREN NICOLE VETTER as per that title commitment provided by, GEORGETOWN TITLE COMPANY, GF #190075315, EFFECTIVE DATE: November 22, 2019

This surveyor and All County Surveying, Inc. do not warrant any statement with reference to floodplain.
 This sketch represents a survey made on the ground. During the performance of this survey, persons working under my supervision observed conditions within and along the boundaries and to the best of my knowledge they are as shown. The location of visual structural improvements with respect to the boundary lines are as shown. This document is not valid for any purpose unless signed and sealed by a Registered Professional Land Surveyor.

A C S
 ALL COUNTY SURVEYING, INC.
 Tx. Firm No. 10023600
 4330 South 5th Street
 Temple, Texas 76502
 254-778-2272 Killeen 254-634-4636
 Fax 254-774-7608
 www.allcountysurveying.com

STATE OF TEXAS
 REGISTERED
 ROY MICHAEL SMITH
 6748
 PROFESSIONAL
 LAND SURVEYOR
Roy Michael Smith

Survey completed: 12-17-2019
 Scale: 1" = 40'
 Job No.: 190228.2
 Dwg No.: 190228.2
 Drawn by: RMS
 Surveyor: RMS #6748
 Copyright 2019 All County Surveying, Inc.

Plot Date: 12-18-2019