

# 503 Swanee Drive Unit 19

Austin, TX 78752

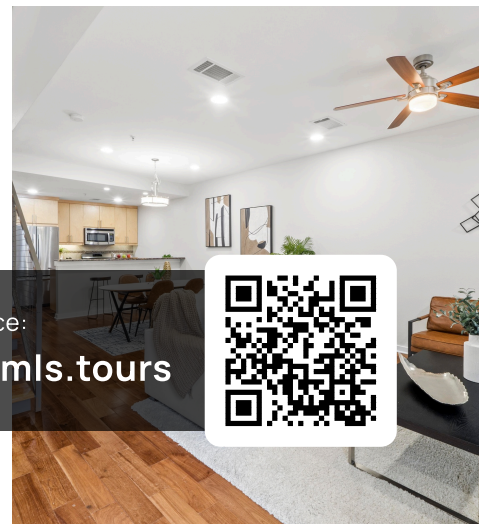

See online or with your mobile device:  
<https://503swaneedriveunit19.mls.tours>





TWIST  
TOURS

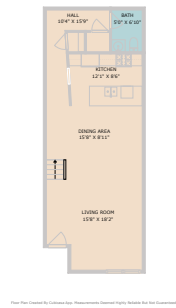

Floor Plan Created by: CustomMap, Measurements: General Only, Not for Construction



TWIST  
TOURS

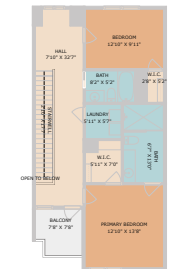

Floor Plan Created by: CustomMap, Measurements: General Only, Not for Construction

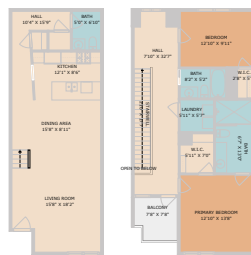
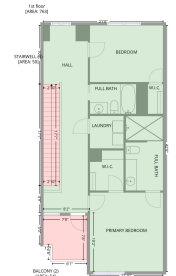

Basement 1

1st Floor

TWIST  
TOURS

Floor Plan Created by: CustomMap, Measurements: General Only, Not for Construction

523 Swaine Drive, Highland, Austin, Travis County, Texas, United States, 78702, 19

Exact Living Area: 763 sq. ft.

Level 1 - Below Grade



Space	Area (sq. ft.)	Calculation
Living Room	15'0" x 18'0"	270.00
Dining Area	15'0" x 8'11"	125.00
Kitchen	12'7" x 8'0"	101.67
Bath	5'0" x 8'0"	40.00
Hall	10'4" x 15'0"	156.00
Staircase	10'4" x 15'0"	156.00
Landscaping	10'4" x 15'0"	156.00
Other	10'4" x 15'0"	156.00
Total	763.00	

Not for Construction

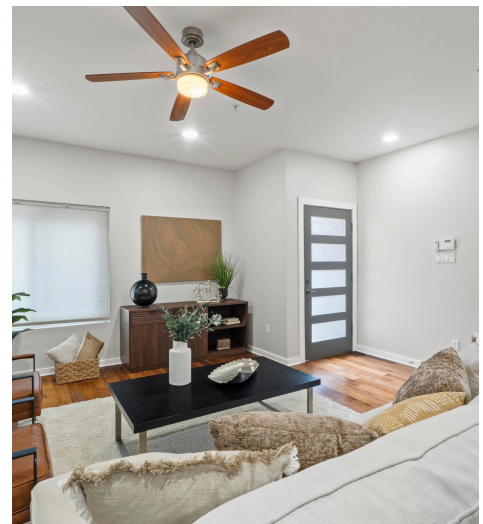
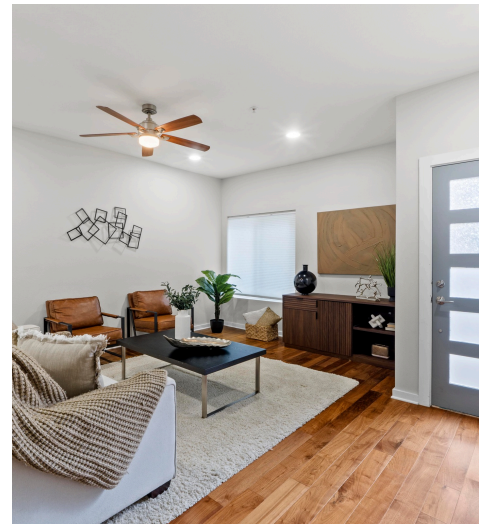
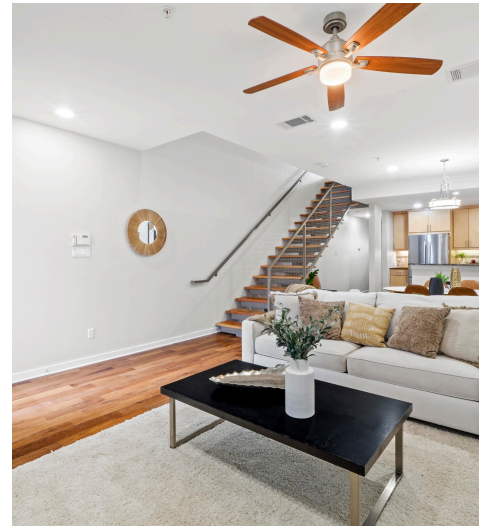

© 2026 331 Enterprises, LLC. All rights reserved. This floor plan is an approximation of existing structures and features and is provided for convenience only with the permission of the seller. All measurements are approximate and not guaranteed to be exact or to scale. Buyer should confirm measurements using their own sources.